

TECHNICAL DETAILS

westex.

FLOORING EXCELLENCE

SILKEN VELVET COLLECTION







# SILKEN VELVET COLLECTION



For an unrivalled luxury finish, our soft Silken Velvet collection guarantees irresistible comfort and a lustrous appearance.

Available in 5 widths:  
**1.00m, 3.66m (12ft), 4.00m, 4.57m (15ft) & 5.00m**

Method of Manufacture:  
**2 Fold Tufted Cut Pile**

Pile Material:  
**100% PA 6.6**

Colour Palette:  
**24 Standard Colours - Available in All 3 Qualities**



## 3 LUXURY QUALITIES



### DEBONAIR

Luxury Rating: **LC5**

End Use Classification: **Class 23 / 33**

Tuft Density\*: **282,721 per m<sup>2</sup>**

Total Carpet Thickness\*: **13.0mm**

Tog Rating\*: **1.41 tog**



### CHIC

Luxury Rating: **LC5**

End Use Classification: **Class 23 / 33**

Tuft Density\*: **282,721 per m<sup>2</sup>**

Total Carpet Thickness\*: **11.5mm**

Tog Rating\*: **1.23 tog**



### VOGUE

Luxury Rating: **LC5**

End Use Classification: **Class 23 / 33**

Tuft Density\*: **267,841 per m<sup>2</sup>**

Total Carpet Thickness\*: **10.0mm**

Tog Rating\*: **1.02 tog**

\*+/- 10% commercial tolerance



Westex Carpets Limited.  
Calder Bank Mills, Calder Bank Road, Dewsbury WF12 9QW, United Kingdom  
Tel: +44 (0)1274 861334 Fax: +44 (0)1274 873266  
westexflooring.com info@westexflooring.com

**westex.**  
FLOORING EXCELLENCE



# SILKEN VELVET COLLECTION

## 24 COLOUR OPTIONS



Blonde



Pumice

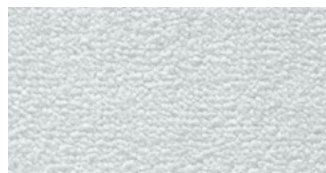

Glacier



Alpaca

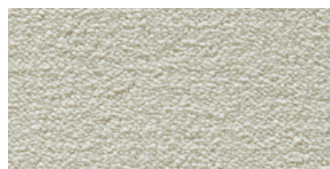

Frost

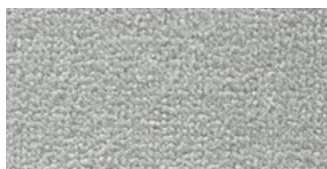

Calcite

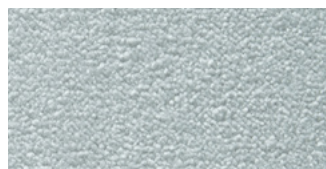

Moonstone



Turtle Dove



Ammolite



Smoulder

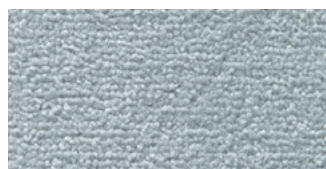

Urban

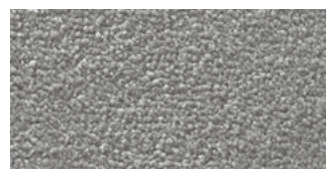

Mica



Cashmere



Charm

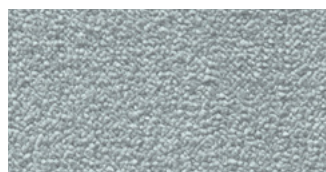

Alloy

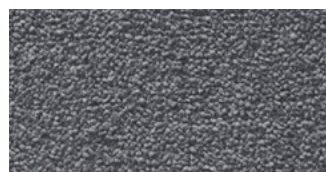

Tabby Grey



Camel



Ecru

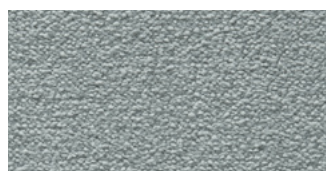

Hurricane



Warm Stone

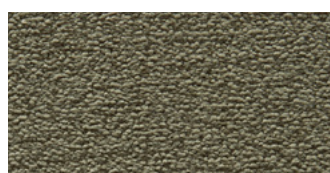

Aniseed



Graphite

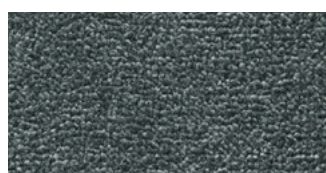













Stormy Sky















Liquorice

## Technical Specification

Luxury Rating	BS EN 1307:2014	LC5	
End Use Classification	BS EN 1307:2014	Class 23 Heavy Domestic Use Class 33 Heavy Commercial Use	
Hexapod 4000	BS EN 1307:2014	4.5	
Hexapod 12000	BS EN 1307:2014	4.0	
Roll Widths*		Available in 5 sizes: • 1.00m • 3.66m (12ft) • 4.00m • 4.57m (15ft) • 5.00m	
Roll Length		Customisable	
Method of Manufacture		2 Fold Tufted Cut Pile, 5/64" Gauge	
Tuft Density*	ISO 1763	282,721 per m²	
Pile Material		100% PA 6.6	
Pile Height above Backing*		11.0mm	
Total Carpet Thickness*		13.0mm	
Primary Backing		Polypropylene	
Flammability	BS4790 Hot Nut Test	Low Radius of Char	
Reaction to Fire	BS EN 13501	Class Cfl-s1	
Delamination	BS ISO 11857	Pass Minimum 15.00 (N)	
Thermal resistance	BS4745	1.41 tog	
Dimensional Stability	ISO 2551-1981 (2010)	Pass Pass if shrinkage is equal to or less than 1.2% and extension less than or equal to 0.5%	
Colour Fastness: Light Colour Fastness: Shampooing Colour Fastness: Rubbing	BS EN ISO -B02 BS ISO -18168 BS EN ISO -X12	4-5 4 4	
Electrical Resistance	ISO 10965:2011	Pass Does not exceed 10Ω	
Sound Absorption		Class C with Underlay	
Underfloor heating system		Suitable to a max. 27°C Please check with manufacturers guidelines	
Guarantee		6 Years	
CE Mark	EN 14041		













\*Commercial Tolerance +/- 10%

## Technical Specification

Luxury Rating	BS EN 1307:2014	LC5	
End Use Classification	BS EN 1307:2014	Class 23 Heavy Domestic Use Class 33 Heavy Commercial Use	
Hexapod 4000	BS EN 1307:2014	4.5	
Hexapod 12000	BS EN 1307:2014	4.0	
Roll Widths*		Available in 5 sizes: • 1.00m • 3.66m (12ft) • 4.00m • 4.57m (15ft) • 5.00m	
Roll Length		Customisable	
Method of Manufacture		2 Fold Tufted Cut Pile, 5/64" Gauge	
Tuft Density*	ISO 1763	282,721 per m²	
Pile Material		100% PA 6.6	
Pile Height above Backing*		9.5mm	
Total Carpet Thickness*		11.5mm	
Primary Backing		Polypropylene	
Flammability	BS4790 Hot Nut Test	Low Radius of Char	
Reaction to Fire	BS EN 13501	Class Cfl-s1	
Delamination	BS ISO 11857	Pass Minimum 15.00 (N)	
Thermal resistance	BS4745	1.23 tog	
Dimensional Stability	ISO 2551-1981 (2010)	Pass Pass if shrinkage is equal to or less than 1.2% and extension less than or equal to 0.5%	
Colour Fastness: Light Colour Fastness: Shampooing Colour Fastness: Rubbing	BS EN ISO -B02 BS ISO -18168 BS EN ISO -X12	4-5 4 4	
Electrical Resistance	ISO 10965:2011	Pass Does not exceed 10Ω	
Sound Absorption		Class C with Underlay	
Underfloor heating system		Suitable to a max. 27°C Please check with manufacturers guidelines	
Guarantee		6 Years	
CE Mark	EN 14041		

\*Commercial Tolerance +/- 10%

## Technical Specification

Luxury Rating	BS EN 1307:2014	LC5	
End Use Classification	BS EN 1307:2014	Class 23 Heavy Domestic Use Class 33 Heavy Commercial Use	
Hexapod 4000	BS EN 1307:2014	4.5	
Hexapod 12000	BS EN 1307:2014	4.0	
Roll Widths*		Available in 5 sizes: • 1.00m • 3.66m (12ft) • 4.00m • 4.57m (15ft) • 5.00m	
Roll Length		Customisable	
Method of Manufacture		2 Fold Tufted Cut Pile, 5/64" Gauge	
Tuft Density*	ISO 1763	267,841 per m²	
Pile Material		100% PA 6.6	
Pile Height above Backing*		8.0mm	
Total Carpet Thickness*		10.0mm	
Primary Backing		Polypropylene	
Flammability	BS4790 Hot Nut Test	Low Radius of Char	
Reaction to Fire	BS EN 13501	Class Bfl-s1	
Delamination	BS ISO 11857	Pass Minimum 15.00 (N)	
Thermal resistance	BS4745	1.02 tog	
Dimensional Stability	ISO 2551-1981 (2010)	Pass Pass if shrinkage is equal to or less than 1.2% and extension less than or equal to 0.5%	
Colour Fastness: Light Colour Fastness: Shampooing Colour Fastness: Rubbing	BS EN ISO -B02 BS ISO -18168 BS EN ISO -X12	4-5 4 4	
Electrical Resistance	ISO 10965:2011	Pass Does not exceed 10Ω	
Sound Absorption		Class C with Underlay	
Underfloor heating system		Suitable to a max. 27°C Please check with manufacturers guidelines	
Guarantee		6 Years	
CE Mark	EN 14041		

\*Commercial Tolerance +/- 10%



Westex Carpets Limited.  
Calder Bank Mills, Calder Bank Road, Dewsbury WF12 9QW, United Kingdom  
Tel: +44 (0)1274 861334 Fax: +44 (0)1274 873266  
[westexflooring.com](http://westexflooring.com) [info@westexflooring.com](mailto:info@westexflooring.com)

**westex.**  
FLOORING EXCELLENCE